HYMN OF INVOCATION - Good Christian Friends Rejoice and Sing 475

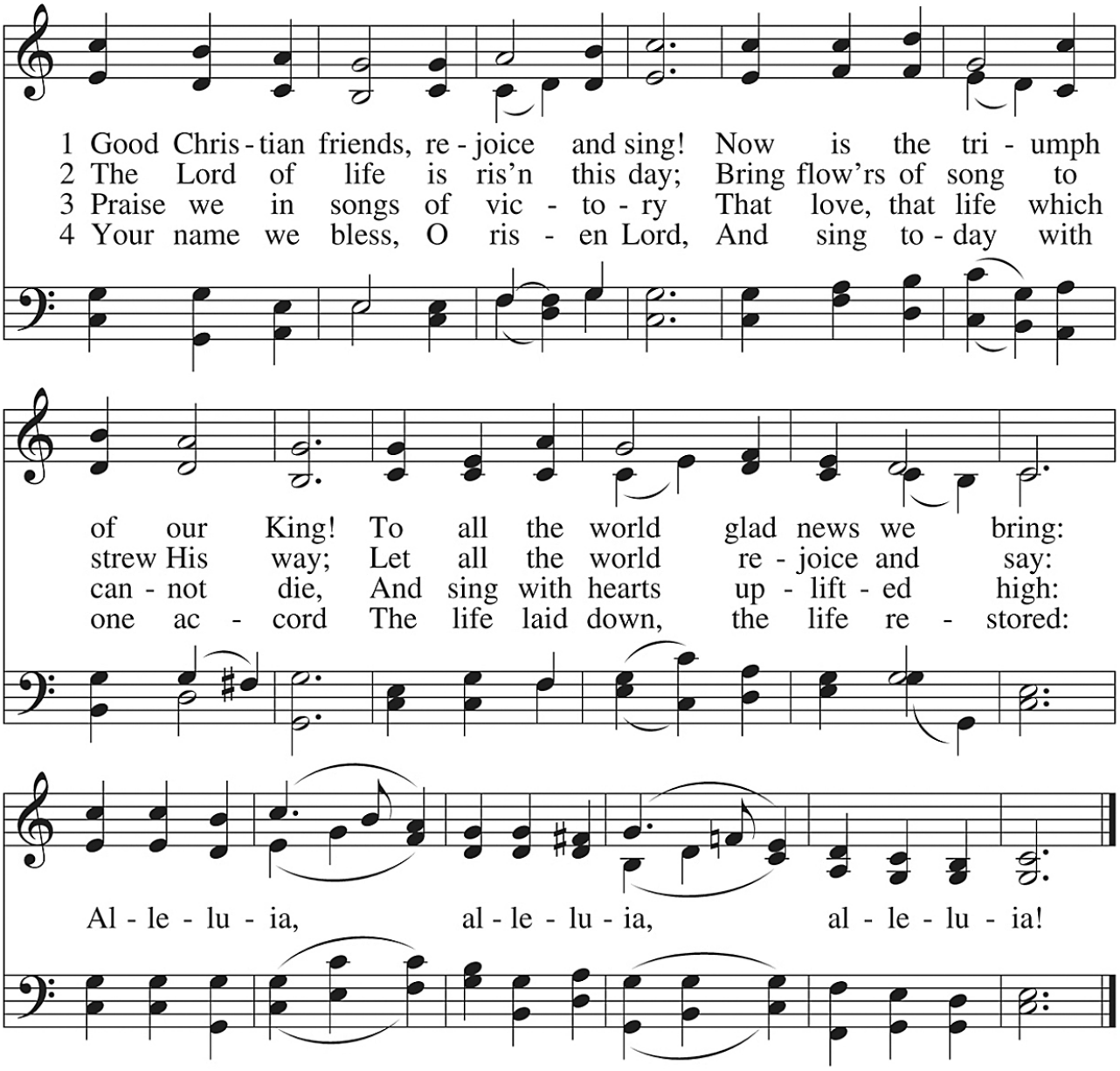

DIVINE SERVICE

Setting One

PASTORAL GREETING
Stand
HYMN OF INVOCATION

CONFESSION AND ABSOLUTION

The sign of the cross ✠ may be made by all in remembrance of their Baptism.

A In the name of the Father and of the ✠ Son and of the Holy Spirit.
C **Amen.** *Matthew 28:19b; [18:20]*

A If we say we have no sin, we deceive ourselves, and the truth is not in us.
C **But if we confess our sins, God, who is faithful and just, will forgive our sins and cleanse us from all unrighteousness.**

Kneel/Stand

Silence for reflection on God's Word and for self-examination.

A Let us then confess our sins to God our Father.
C **Most merciful God, we confess that we are by nature sinful and unclean. We have sinned against You in thought, word and deed, by what we have done and by what we have left undone. We have not loved You with our whole heart; we have not loved our neighbors as ourselves. We justly deserve Your present and eternal punbishment. For the sake of Your Son, Jesus Christ, have mercy on us. Forgive us, renew us, and lead us, so that we may delight in Your will and walk in Your ways to the glory of Your holy name. Amen.**

A Almighty God in His mercy has given His Son to die for you and for His sake forgives you all your sins. As a called and ordained servant of Christ, and by His authority, I therefore forgive you all your sins in the name of the Father and of the ✠ Son and of the Holy Spirit. *[John 20:19-23]*
C **Amen.**

SERVICE OF THE WORD

INTROIT

Psalm 30:1–5; antiphon: Psalm 149:1

A Praise the LORD! Sing to the LORD a new song,
his praise in the assembly of the godly!

C **I will extol you, O LORD, for you have drawn me up**
and have not let my foes rejoice over me.

A O LORD my God, I cried to you for help,
and you have healed me.

C **O LORD, you have brought up my soul from Sheol;**
you restored me to life from among those who go down to the pit.

A Sing praises to the LORD, O you his saints,
and give thanks to his holy name.

C **For his anger is but for a moment, and his favor is for a lifetime.**
Weeping may tarry for the night, but joy comes with the morning.

C **Glory be to the Father and to the Son**
and to the Holy Spirit;
as it was in the beginning,
is now, and will be forever. Amen.

A Praise the LORD! Sing to the LORD a new song,
his praise in the assembly of the godly!

KYRIE ~ *Lord, Have Mercy* *Mark 10:47*

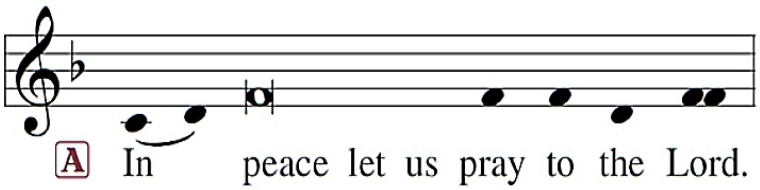

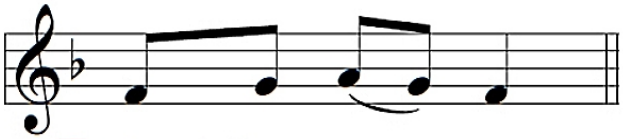

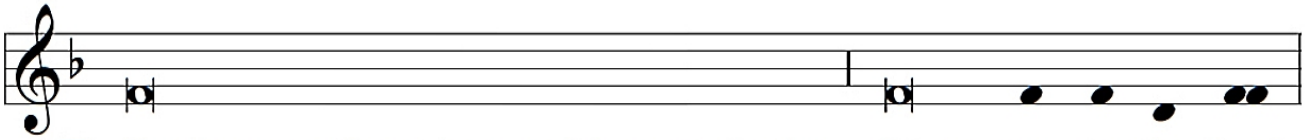

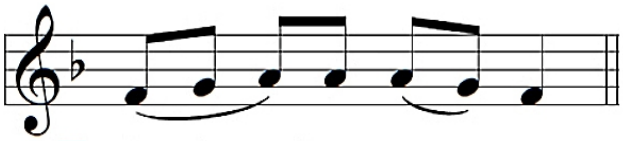

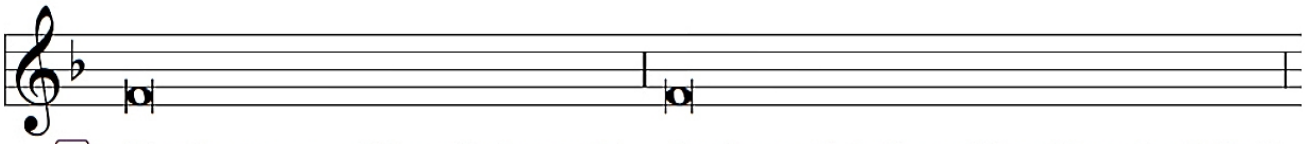

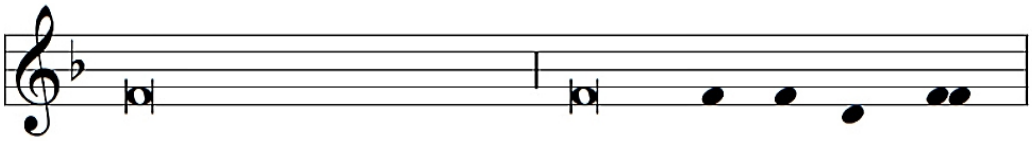

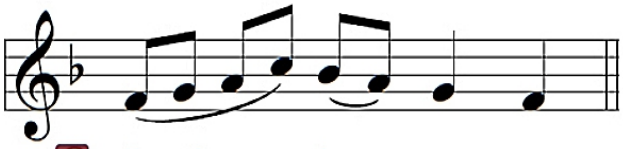

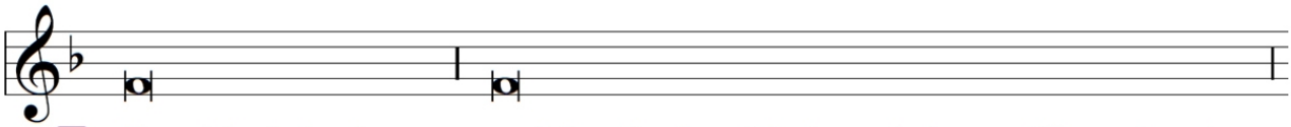

A For this holy house and for all who offer here their worship and praise

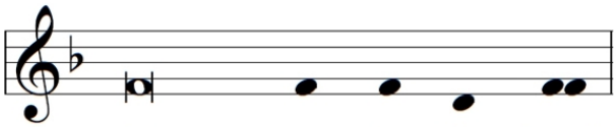

let us pray to the Lord.

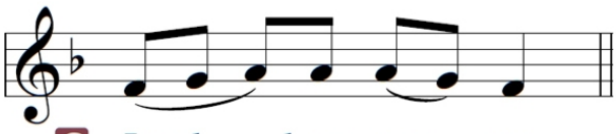

C **Lord, have mer - cy.**

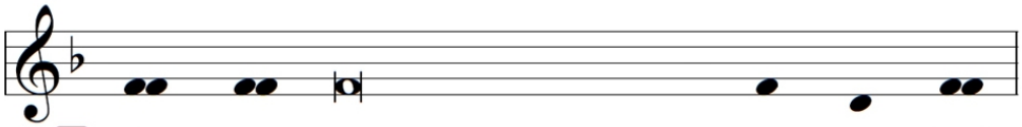

A Help, save, comfort, and defend us, gra - cious Lord.

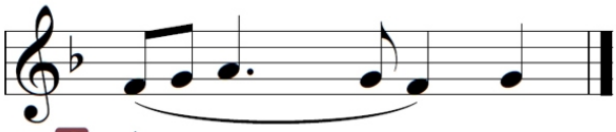

C **A - men.**

HYMN OF PRAISE ~ *This is the Feast* *Revelation 5:12-13; 19:5-9*

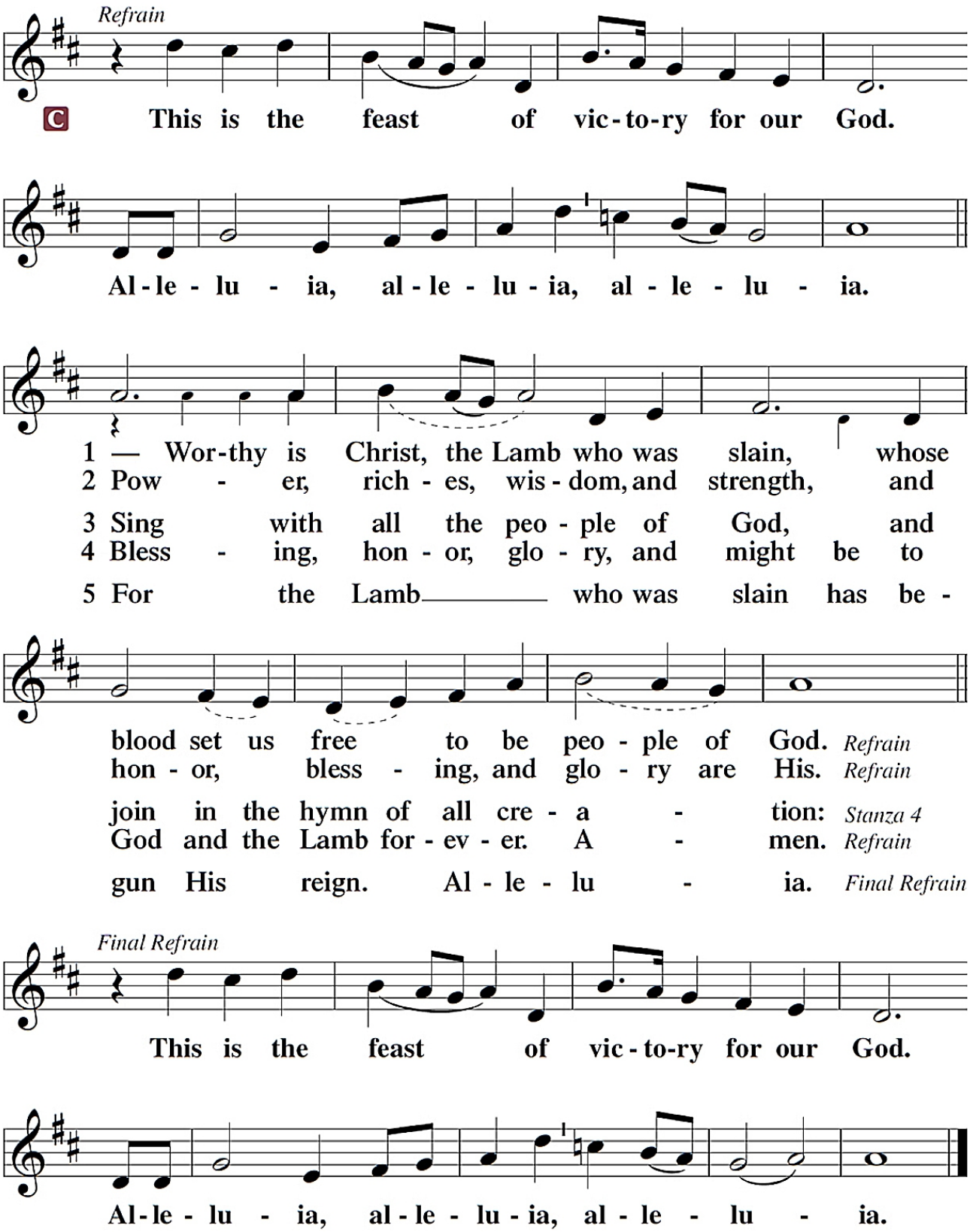

SALUTATION and COLLECT OF THE DAY

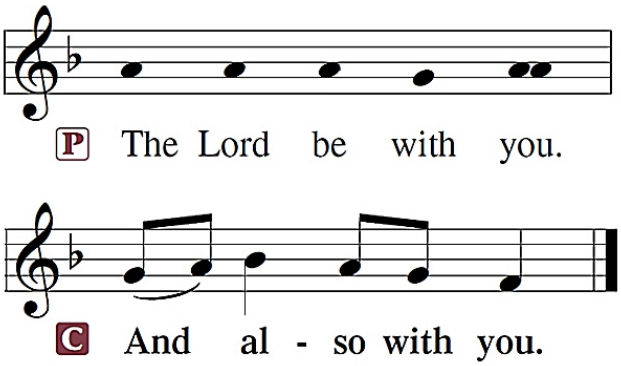

A Let us pray.

The Collect of the Day is spoken.

A O God, You make the minds of Your faithful to be of one will. Grant that we may love what You have commanded and desire what You promise, that among the many changes of this world our hearts may be fixed where true joys are found; through Jesus Christ, Your Son, our Lord, who lives and reigns with You and the Holy Spirit, one God, now and forever.

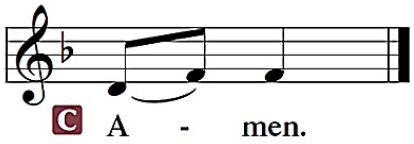

Sit

FIRST READING ~ *Acts 6:1-9; 7:2a, 51-60*

After the reading:

A This is the Word of the Lord.

C **Thanks be to God.**

GRADUAL

adapt. from Matthew 28:7; Hebrews 2:7; Psalm 8:6

A Christ has risen from the dead.
[God the Father] has crowned him with glory and honor.
He has given him dominion over the works of his hands;
he has put all things under his feet.

EPISTLE ~ *1 Peter 2:2-10*

After the reading:

A This is the Word of the Lord.

C **Thanks be to God.**

Stand

ALLELUIA and VERSE

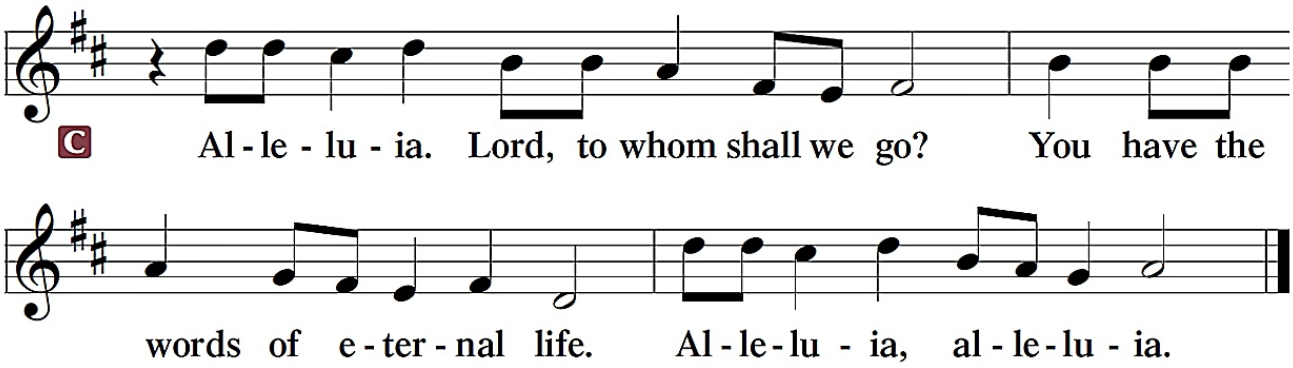

HOLY GOSPEL ~ *John 14:1-14*

P The Holy Gospel according to St. John, the fourteenth chapter.

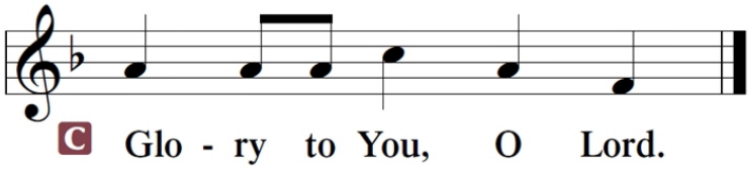

After the reading:

P This is the Gospel of the Lord.

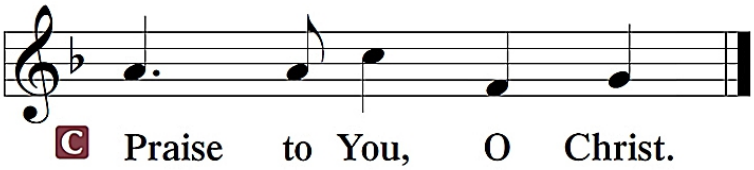

HYMN OF THE DAY ~ Faith and Truth and Life Restoring 584

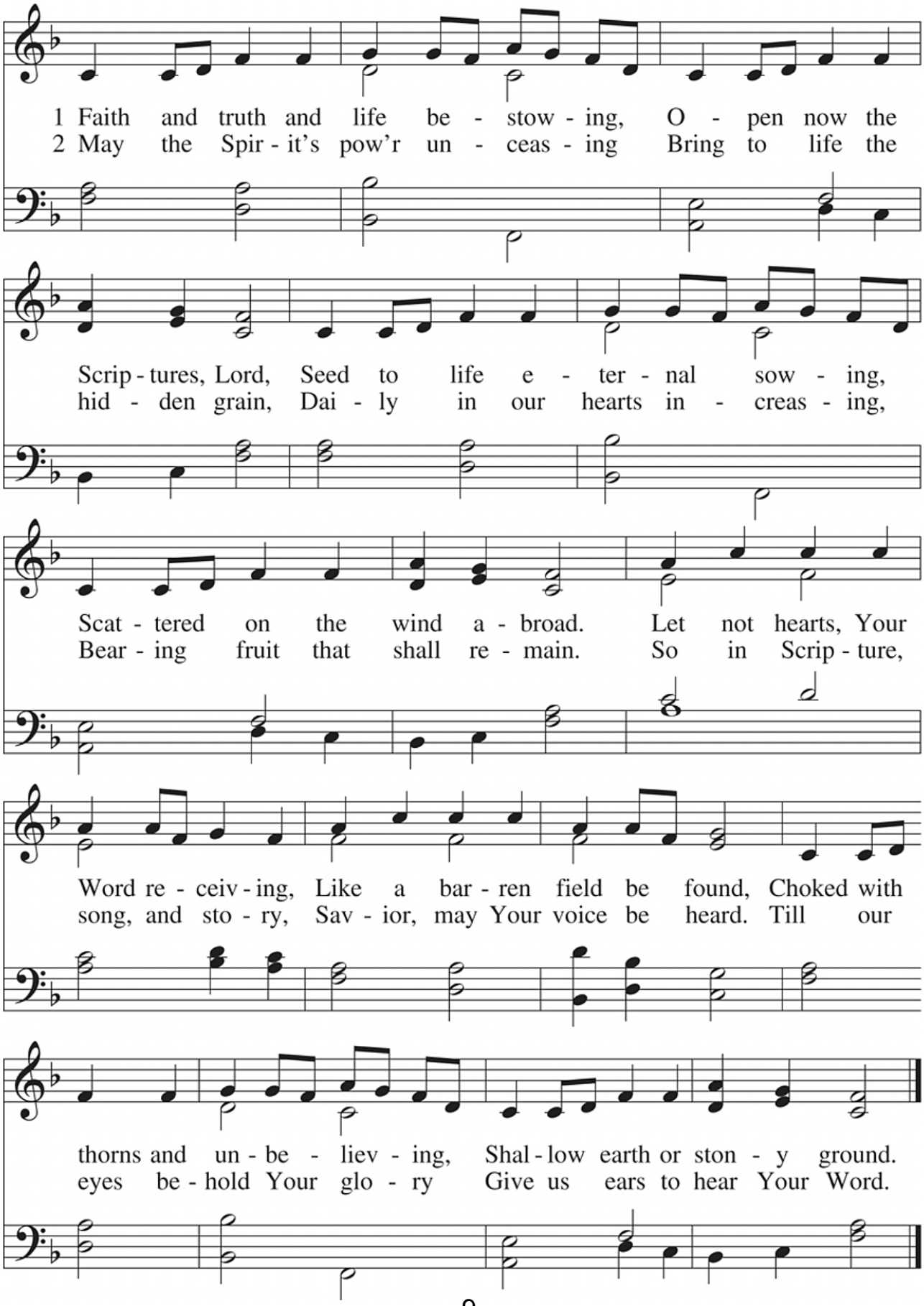

SERMON~ "Let Not Your Heart Be Troubled" *John 14:1-14*

Stand

P The peace of God, which passes all understanding, keep your hearts and minds in Christ Jesus.

C **Amen.**

NICENE CREED

C **I believe in one God,**
the Father Almighty,
maker of heaven and earth
and of all things visible and invisible.

And in one Lord Jesus Christ,
The Only-begotten Son of God,
begotten of His Father before all worlds,
God of God, Light of Light,
very God of very God,
begotten, not made,
being of one substance with the Father,
by whom all things were made;
who for us men and for our salvation came down from heaven
and was incarnate by the Holy Spirit of the virgin Mary
and was made man;
and was crucified also for us under Pontius Pilate,
He suffered and was buried.
And the third day He rose again according to the Scriptures
and ascended into heaven
and sits at the right hand of the Father.
And He will come again with glory to judge both the living and the dead,
whose kingdom will have no end.

And I believe in the Holy Spirit,
the Lord and giver of life,
who proceeds from the Father and the Son,
who with the Father and the Son together is worshiped and glorified,
who spoke by the prophets.
and I believe in one holy Christian and apostolic Church,
I acknowledge one Baptism for the remission of sins,
and I look for the resurrection of the dead
and the life ✠ of the world to come. Amen.

PRAYER OF THE CHURCH

[1 Timothy 2:1-4]

Sit

OFFERING

Stand

OFFERTORY

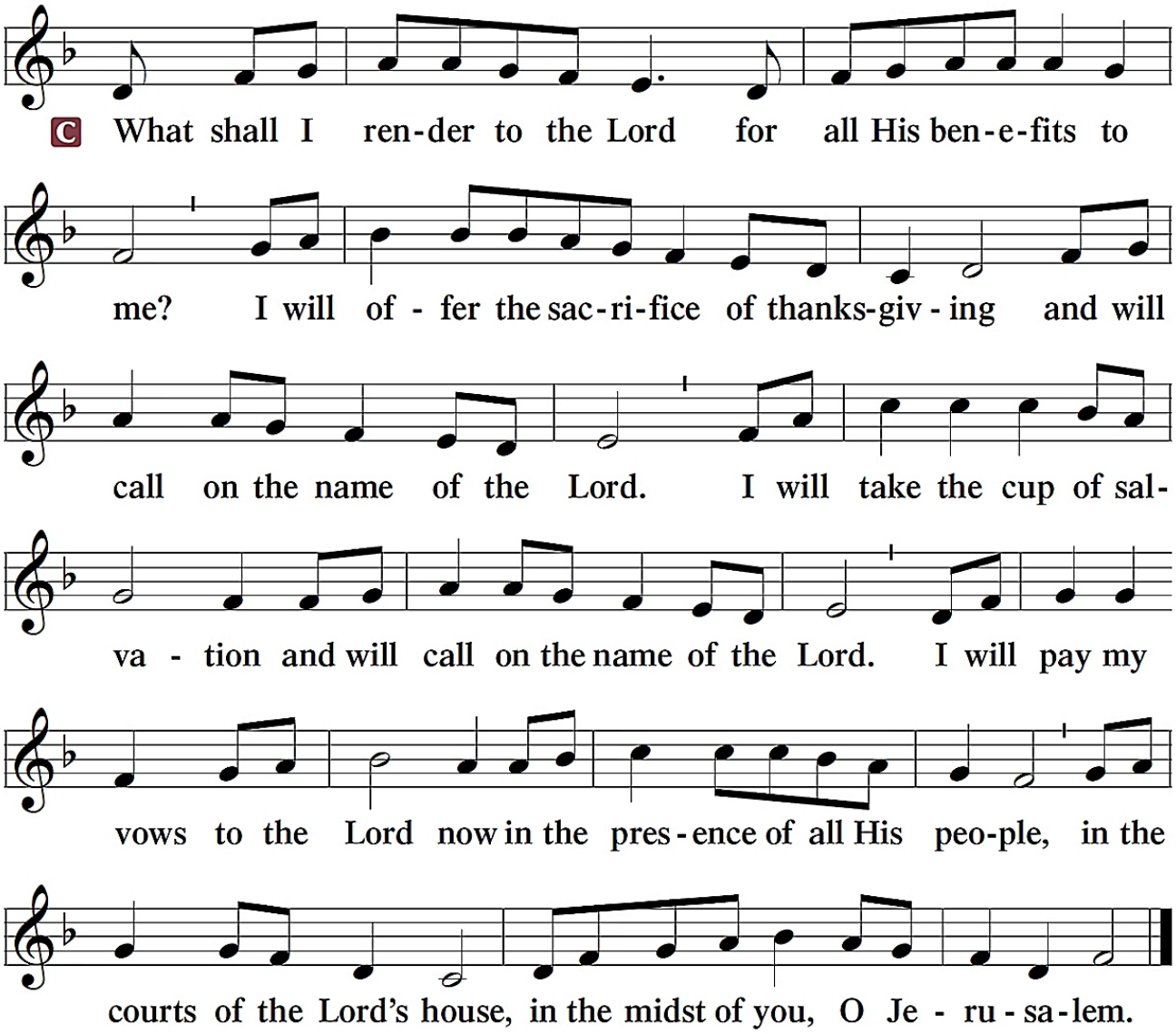

SERVICE OF THE SACRAMENT

PREFACE

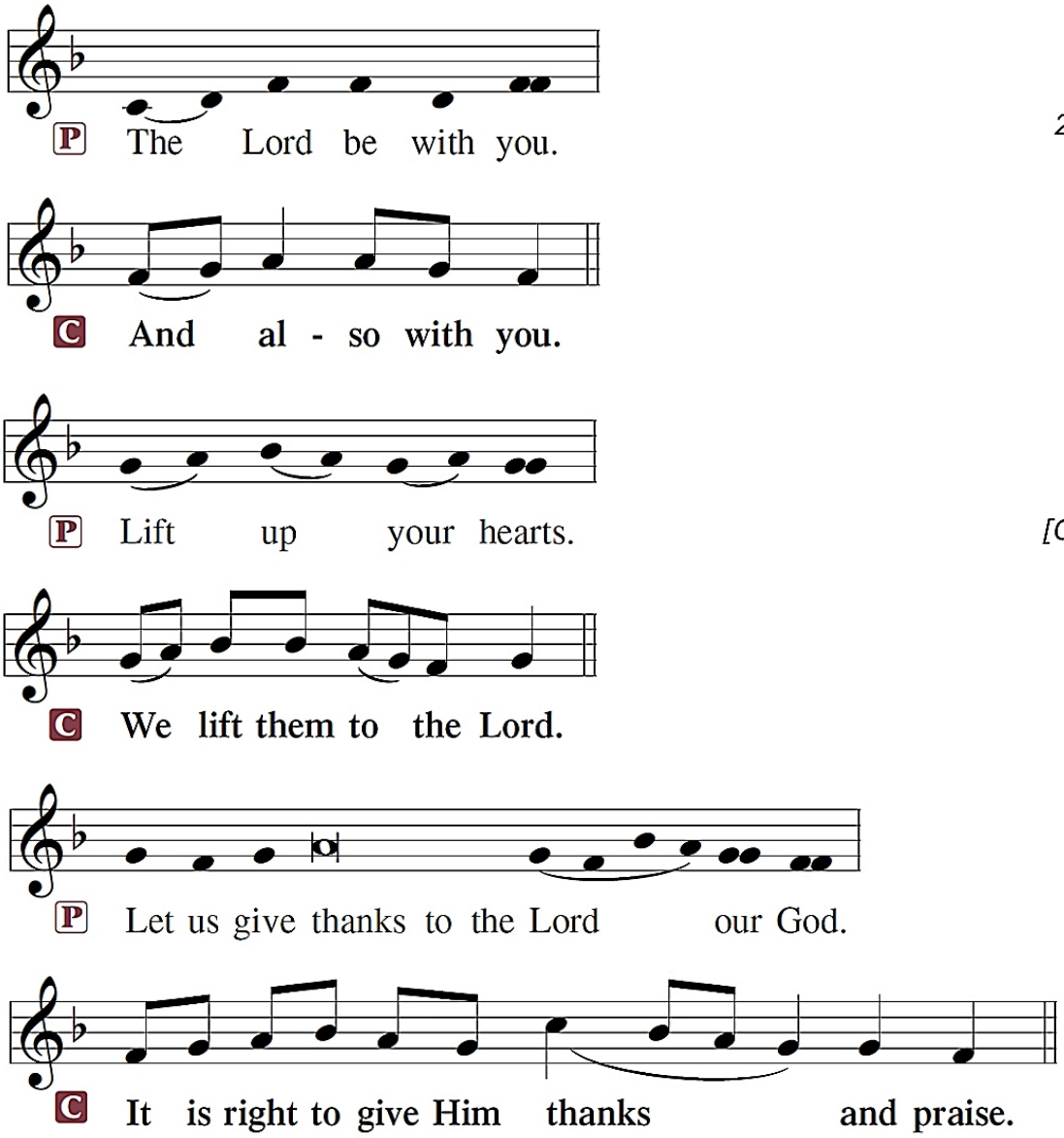

2 Timothy 4:22

[Colossians 3:1]

[Psalm 136]

P It is truly good, right and salutary that we should at all times and in all places give thanks to You, O Lord, holy Father, almighty and everlasting God, for the countless blessings You so freely bestow on us and all creation. Above all, we give thanks for Your boundless love shown to us when You sent Your only-begotten Son, Jesus Christ, into our flesh and laid on Him our sin, giving Him into death that we might not die eternally. Because He is now risen from the dead and lives and reigns to all eternity, all who believe in Him will overcome sin and death and will rise again to new life. Therefore with angels and archangels and with all the company of heaven we laud and magnify Your glorious name, evermore praising You and saying:

SANCTUS ~ *Holy, Holy, Holy*

Isaiah 6:3; Matthew 21:9

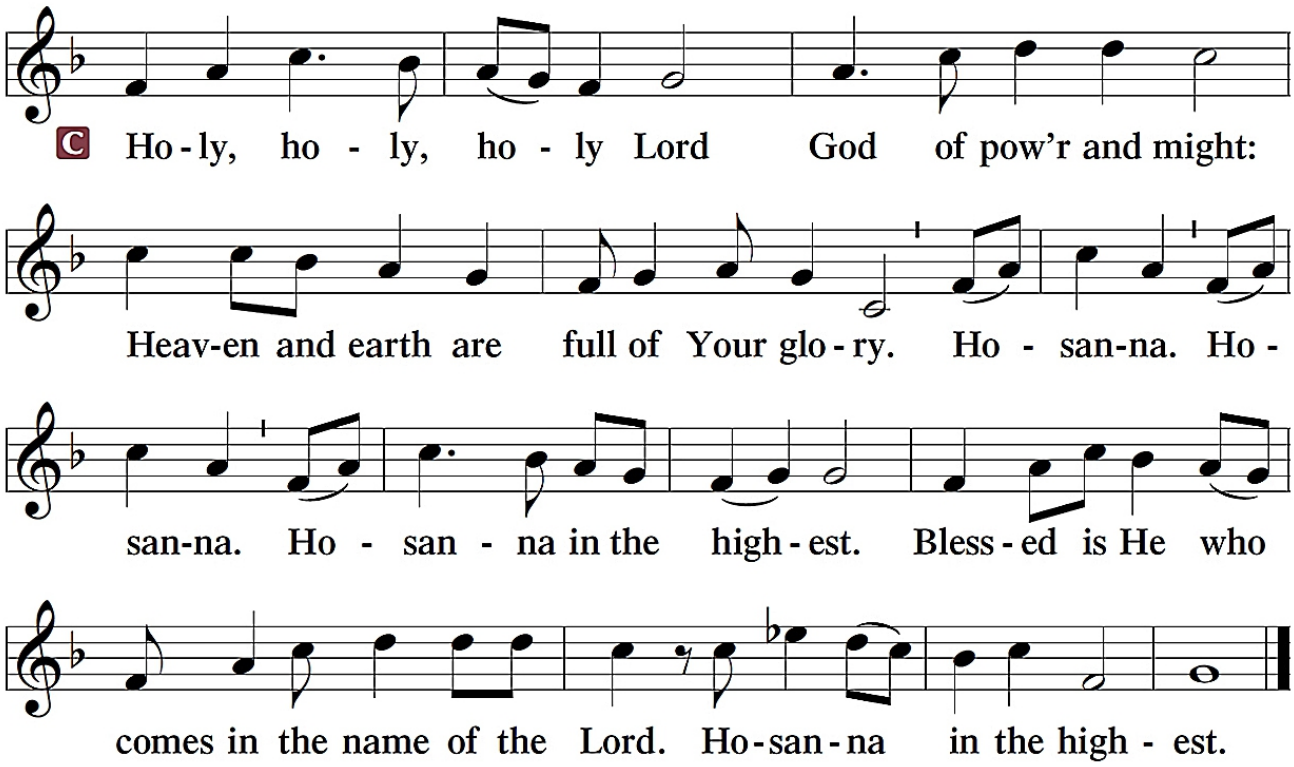

Hosanna is a Hebrew word of praise meaning "save us now."
Sabaoth (SAH-bay-oath) is Hebrew for "heavenly hosts."
Hosanna is a Hebrew word of praise meaning "save us now."

PRAYER OF THANKSGIVING — LSB 209

LORD'S PRAYER — *Matthew 6:9-13*

C Our Father who art in heaven,
hallowed be Thy name,
Thy kingdom come,
Thy will be done on earth
as it is in heaven;
give us this day our daily bread;
and forgive us our trespasses
as we forgive those
who trespass against us;
and lead us not into temptation,
but deliver us from ✠ evil.
For Thine is the kingdom
and the power and the glory
forever and ever. Amen.

THE WORDS OF OUR LORD

Matthew 26:26-28; Mark 14:22-24
Luke 22:19-20; 1 Corinthians 11:23-25

P Our Lord Jesus Christ, on the night when He was betrayed, took bread, and when He had given thanks, He broke it and gave it to the disciples and said: "Take, eat; this is My ✠ body, which is given for you. This do in remembrance of Me."

P In the same way also He took the cup after supper, and when He had given thanks, He gave it to them, saying: "Drink of it, all of you; this cup is the new testament in My ✠ blood, which is shed for you for the forgiveness of sins. This do, as often as you drink it, in remembrance of Me."

PAX DOMINI ~ *The Peace of the Lord*

John 20:19

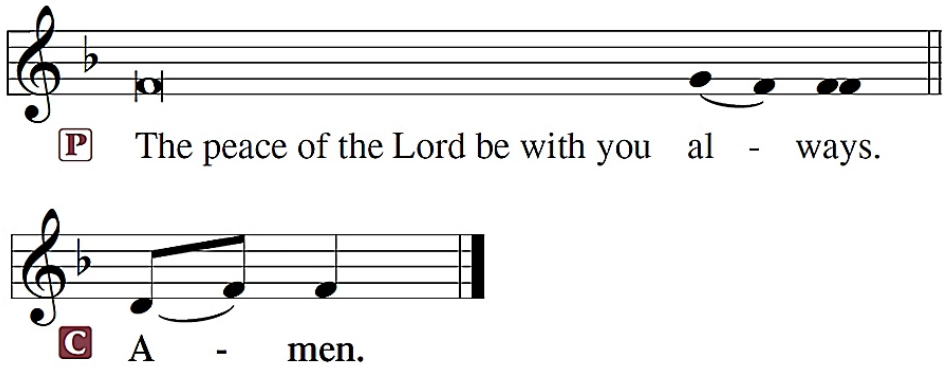

AGNUS DEI ~ *Lamb of God*

John 1:29

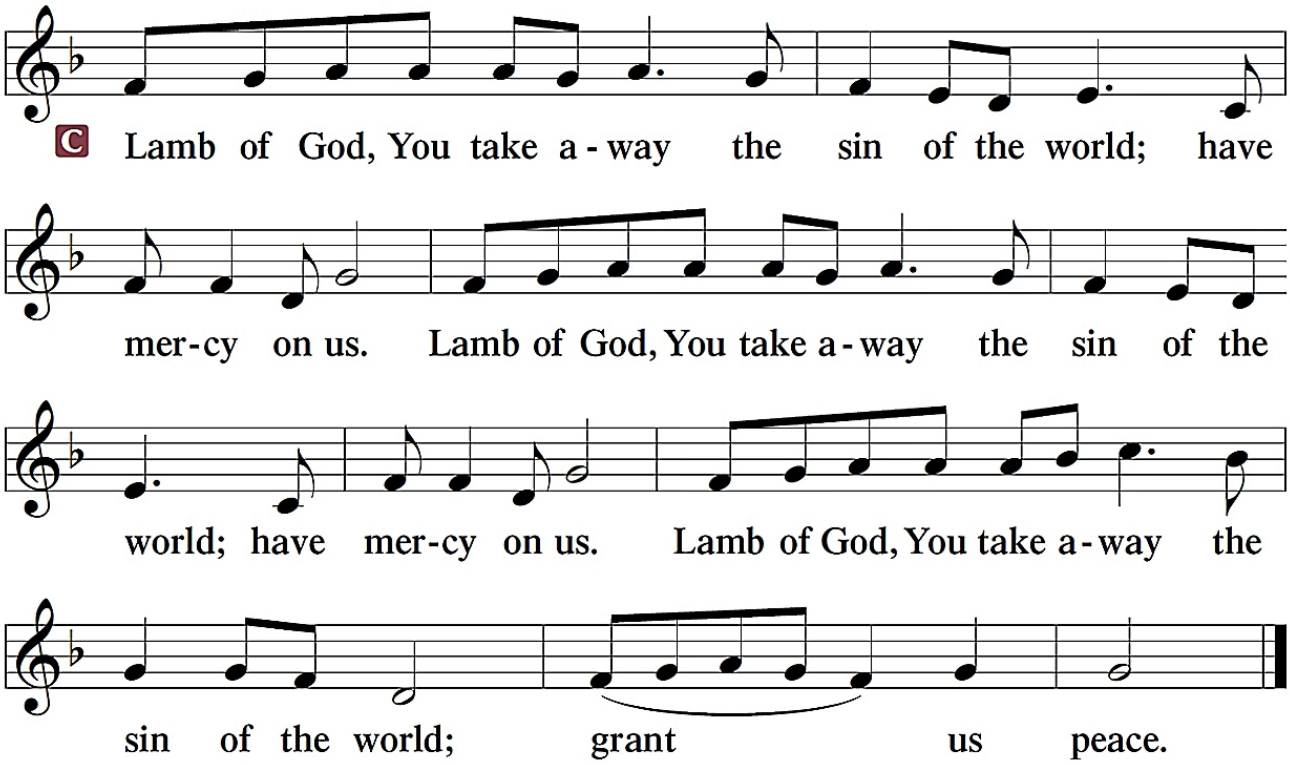

Sit

DISTRIBUTION

P Take, eat; this is the true body of our Lord and Savior Jesus Christ, given into death for your sins.

C **Amen.**

P Take, drink; this is the true blood of our Lord and Savior Jesus Christ, shed for the forgiveness of your sins.

C **Amen.**

DISTRIBUTION HYMN ~ I Want to Walk as a Child of the Light 411

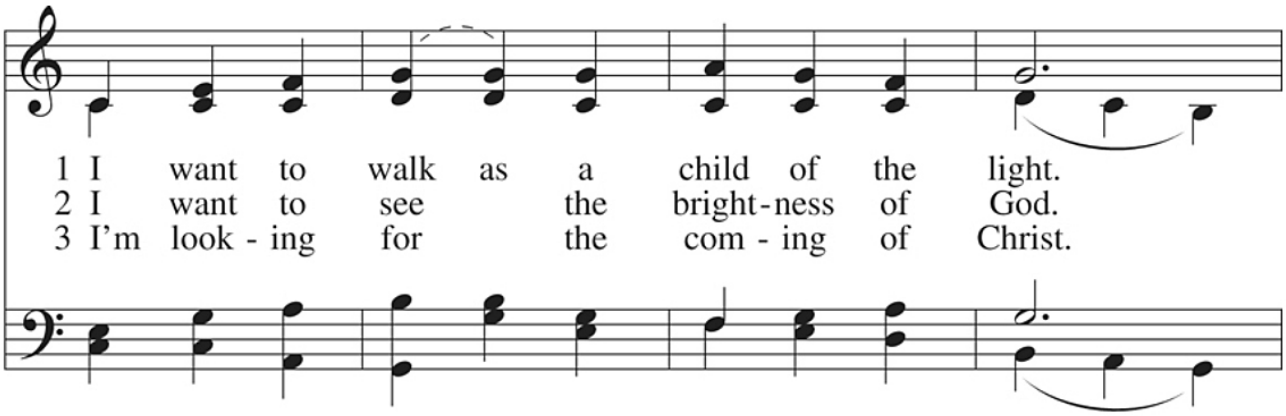

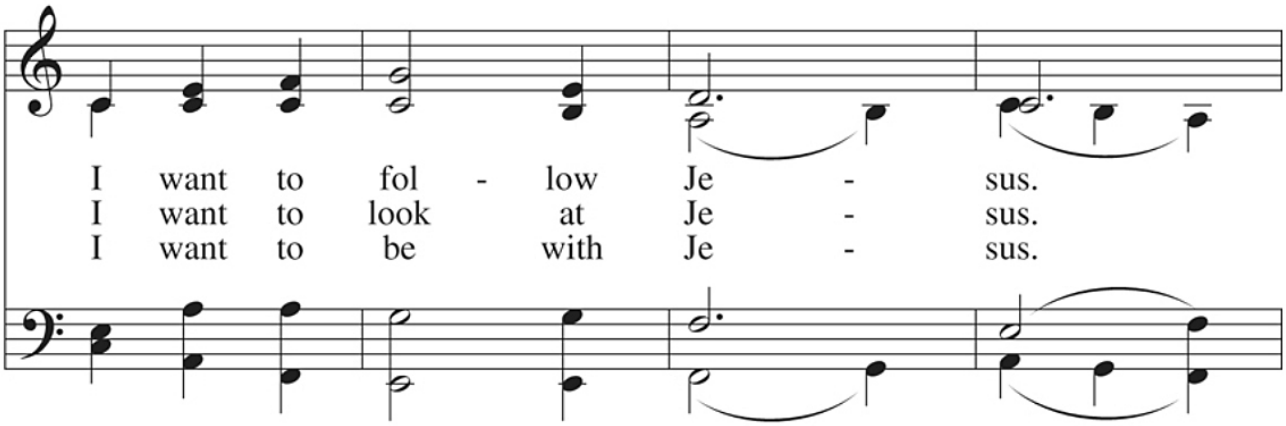

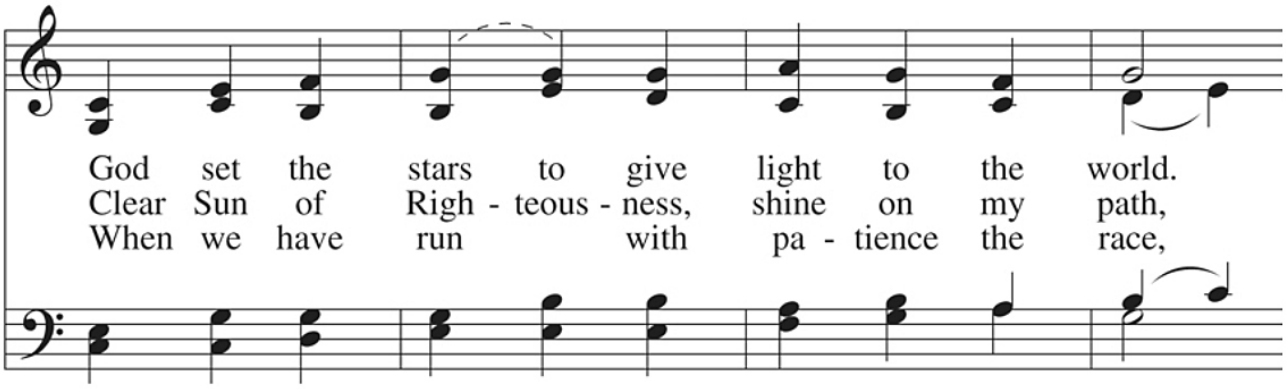

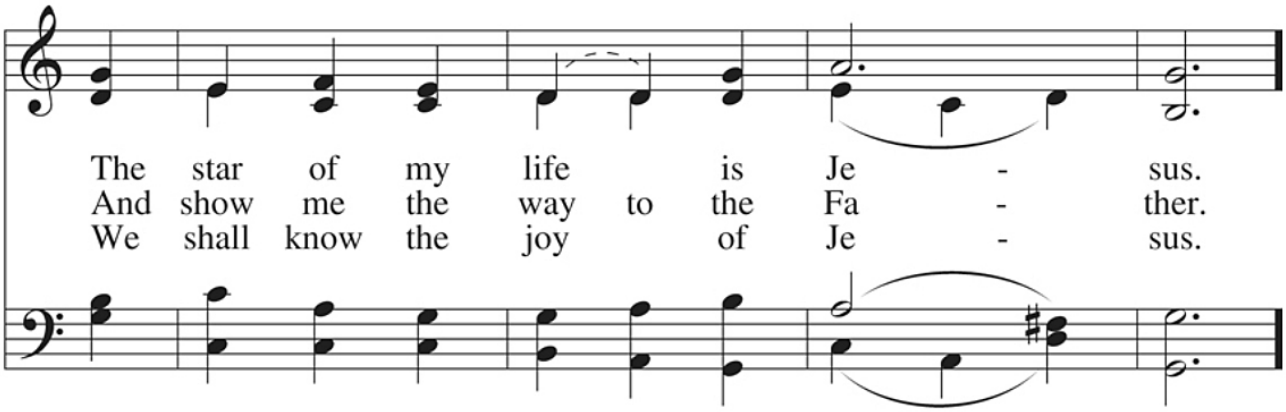

Refrain

In Him there is no dark - ness at all.

The night and the day are both a - like.

The Lamb is the light of the cit - y of God.

Shine in my heart, Lord Je - sus.

DISTRIBUTION HYMN ~ Beautiful Savior 537

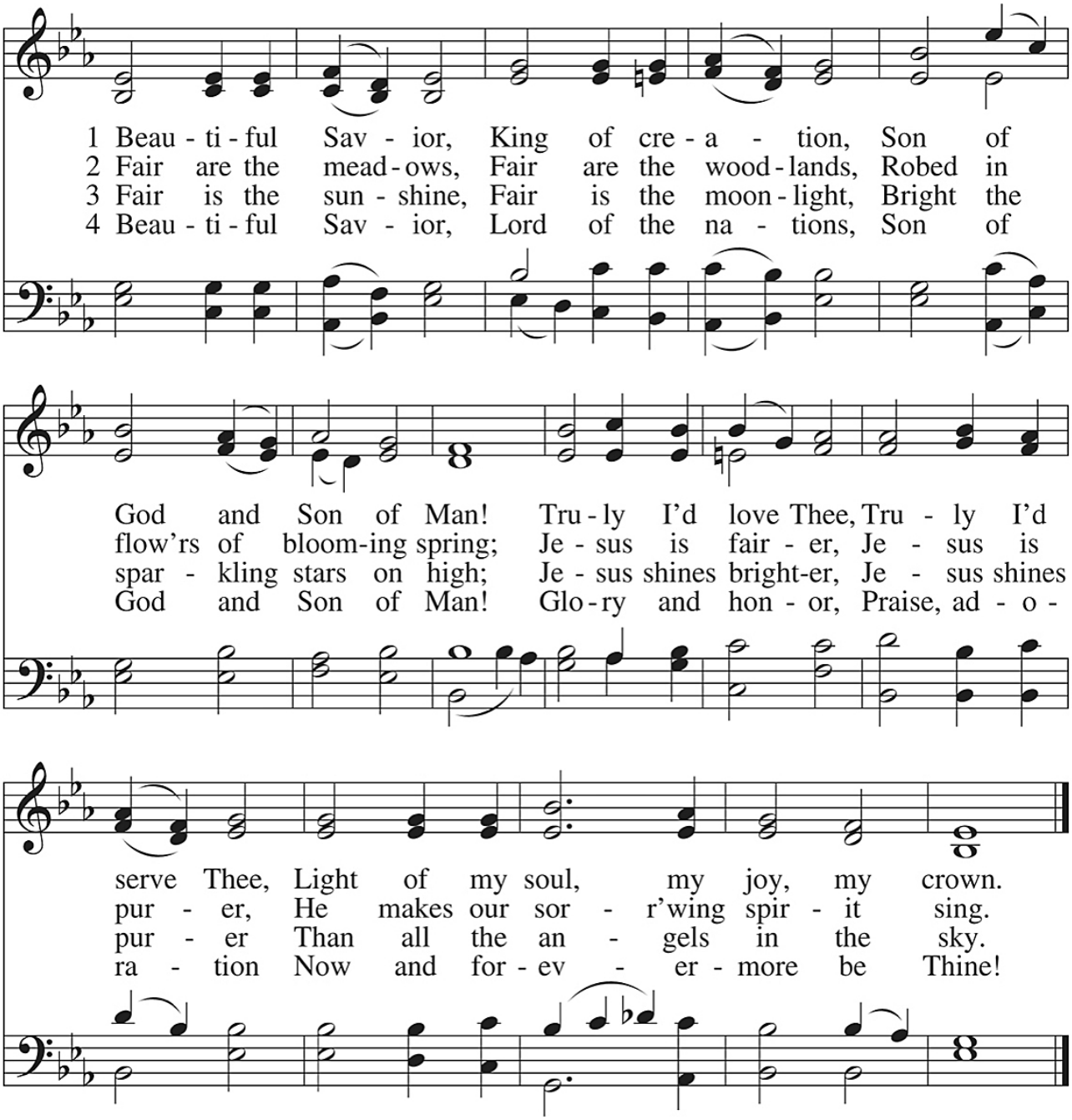

DISTRIBUTION HYMN ~ How Can I Thank You, Lord 703

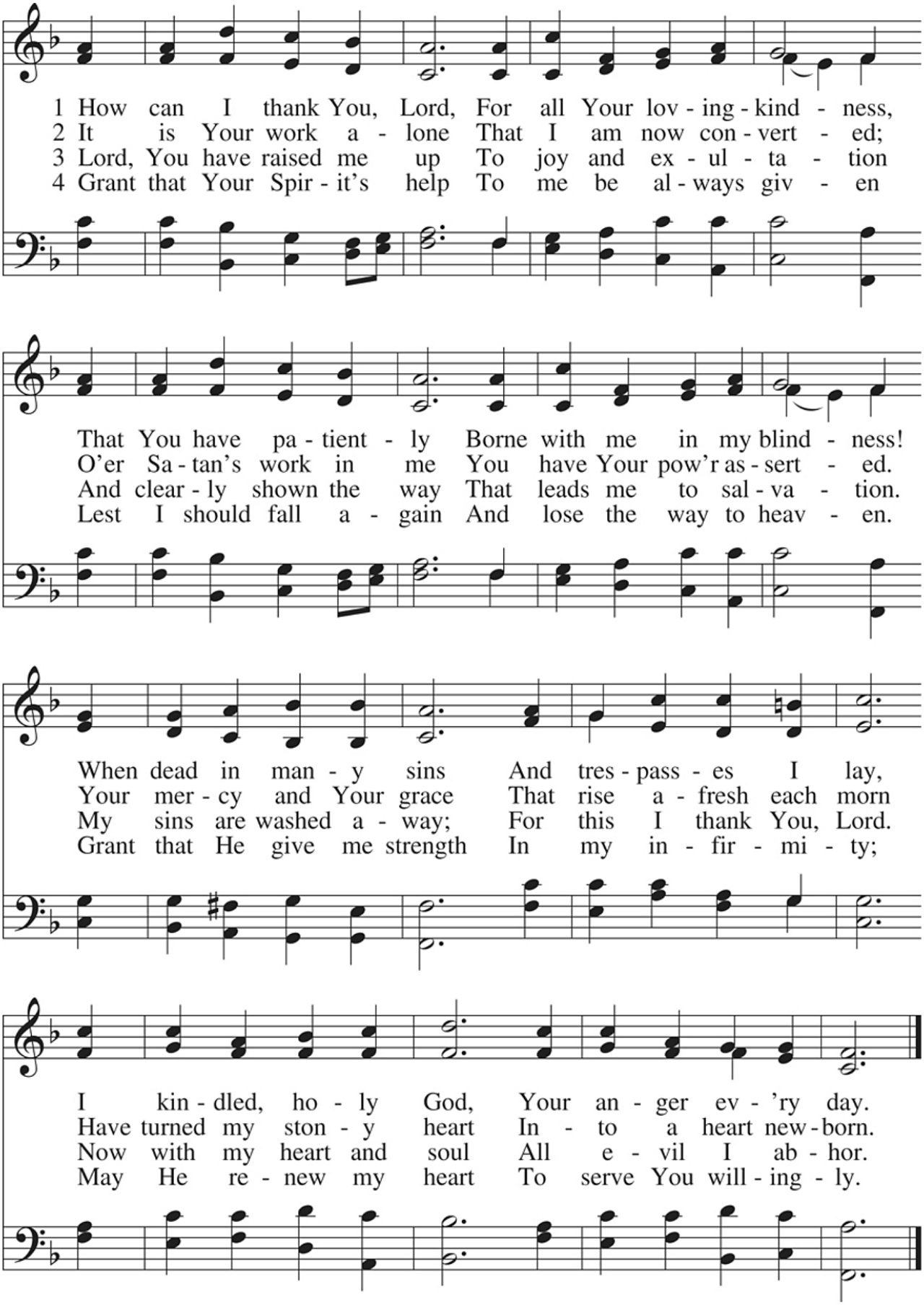

△ 5 O Father, God of love,
Now hear my supplication;
O Savior, Son of God,
Accept my adoration;
O Holy Spirit, be
My ever faithful guide
That I may serve You here
And there with You abide.

Stand

In dismissing the communicants, the following is said:

P The body and blood of our Lord Jesus Christ strengthen and preserve **you** in body and soul to life everlasting. Depart ✠ in peace.

C **Amen.**

POST COMMUNION CANTICLE ~ Thank the Lord

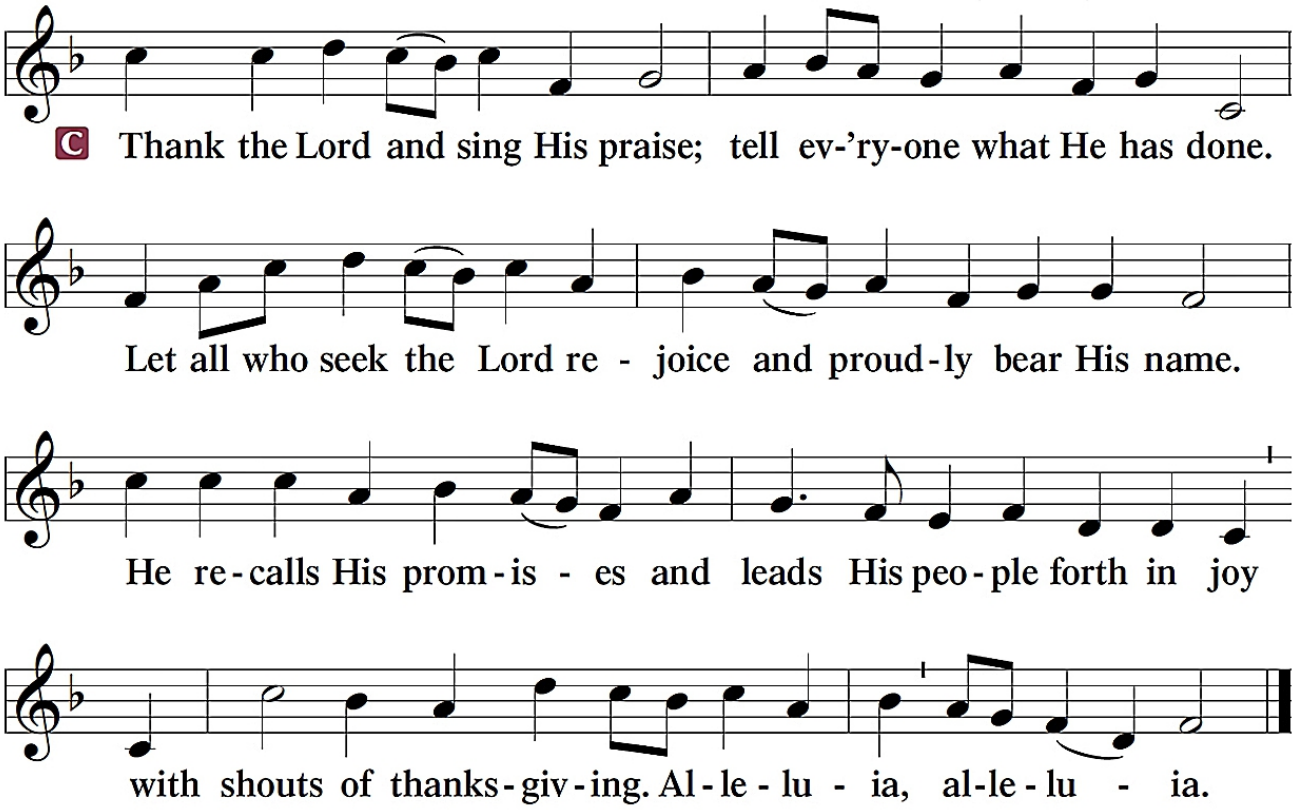

POST-COMMUNION COLLECT

A Let us pray.

A We give thanks to You, almighty God, that You have refreshed us through this salutary gift, and we implore You that of Your mercy You would strengthen us through the same in faith toward You and in fervent love toward one another; through Jesus Christ, Your Son, our Lord, who lives and reigns with You and the Holy Spirit, one God, now and forever.

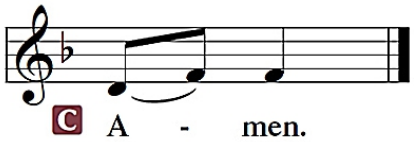

BENEDICTION

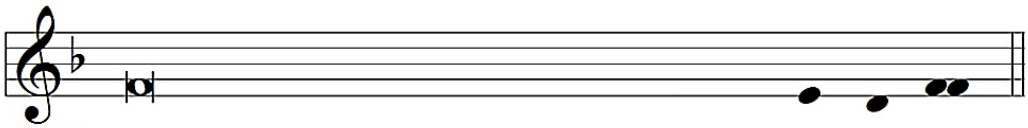

P The Lord bless you and keep you.
The Lord make His face shine on you
and be gracious to you.
The Lord look upon you with favor and ✠ give you peace.

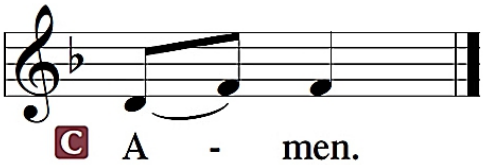

Sit

✠ Soli Deo Gloria ✠

Acknowledgments

Divine Service, Setting Four and hymns, from Lutheran Service Book

Unless otherwise indicated, all scripture quotations are from The Holy Bible, English Standard Version, copyright © 2001 by Crossway Bibles, a division of Good News Publishers. Used by permission. All rights reserved.

Created by Lutheran Service Builder © 2006 Concordia Publishing House.

Cover and incidental artwork by Edward Riojas, licensed through Concordia Publishing House

CLOSING HYMN ~ Christ is Made the Sure Foundation 909

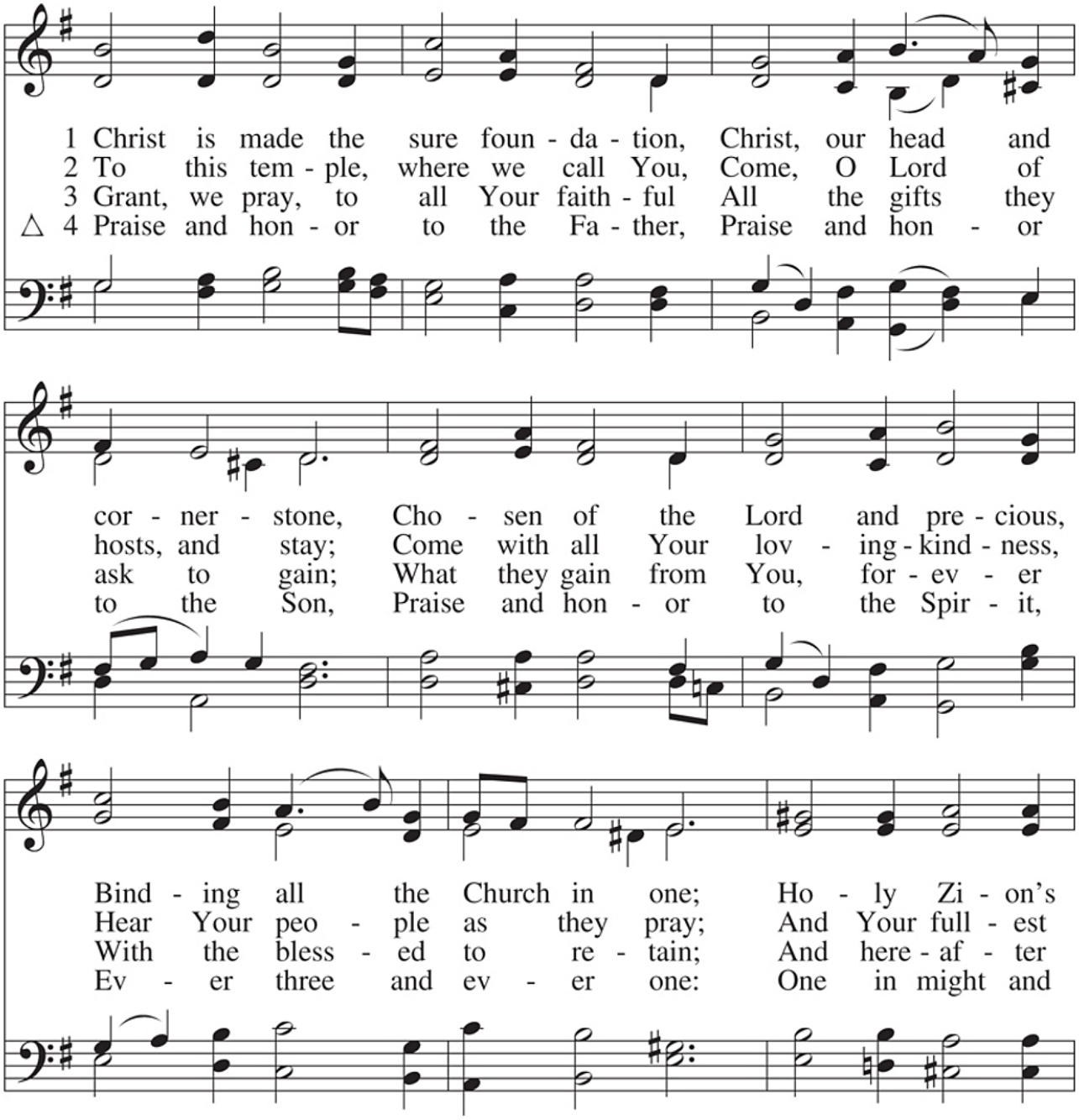

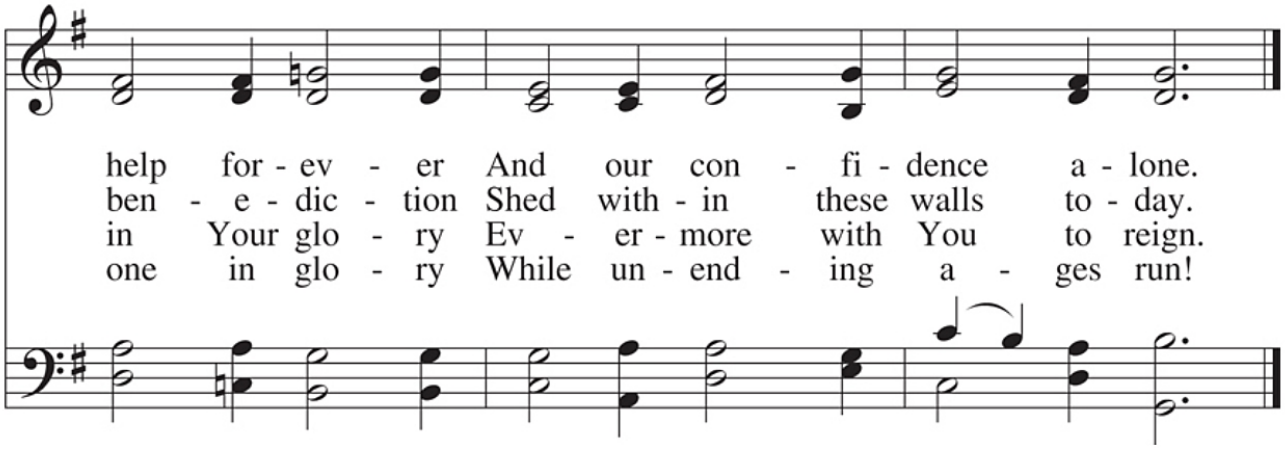
help for - ev - er And our con - fi - dence a - lone.
ben - e - dic - tion Shed with - in these walls to - day.
in Your glo - ry Ev - er - more with You to reign.
one in glo - ry While un - end - ing a - ges run!